Song of the Ancients

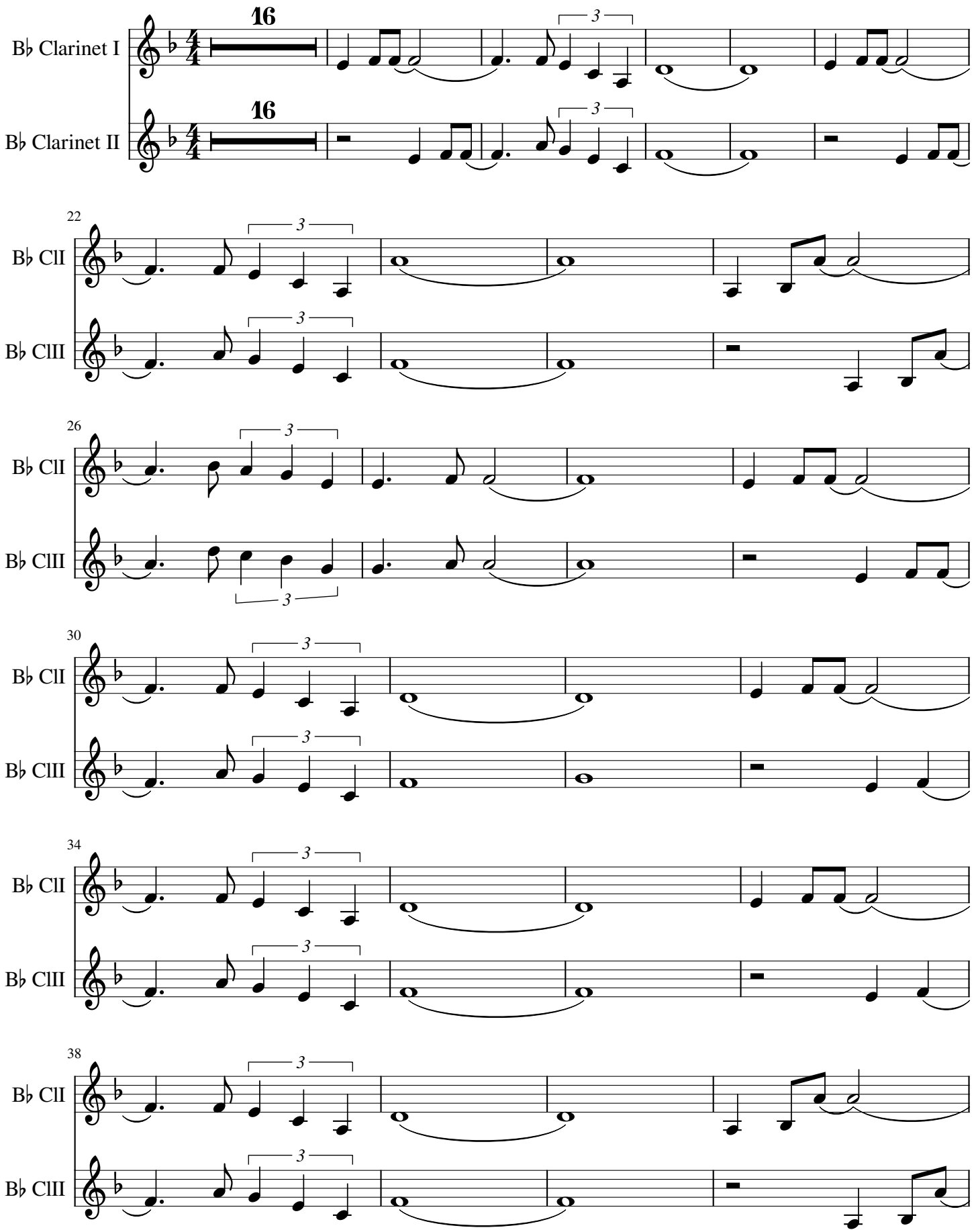

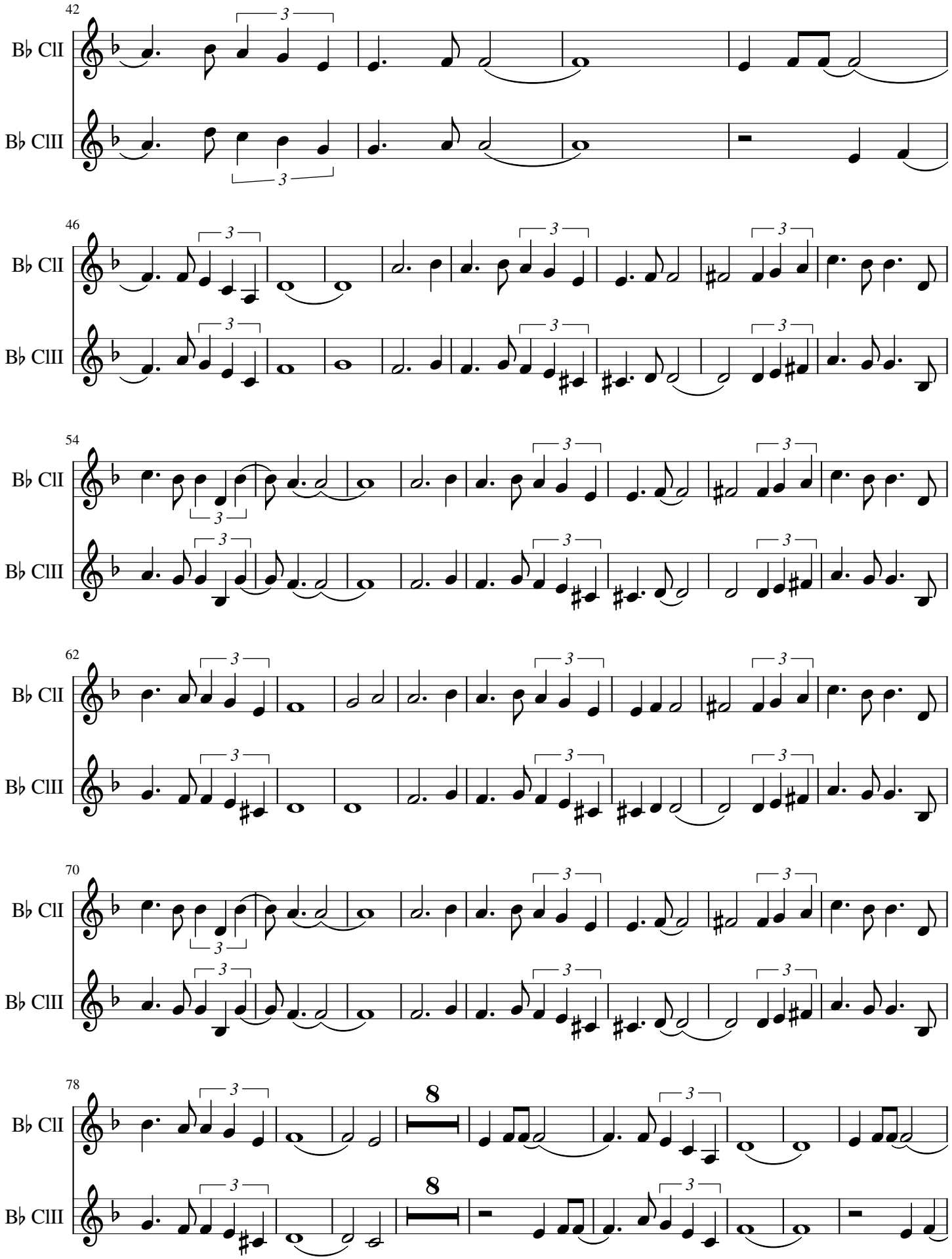
42
B♭ ClI
B♭ ClIII
46
B♭ ClI
B♭ ClIII
54
B♭ ClI
B♭ ClIII
62
B♭ ClI
B♭ ClIII
70
B♭ ClI
B♭ ClIII
78
B♭ ClI
B♭ ClIII

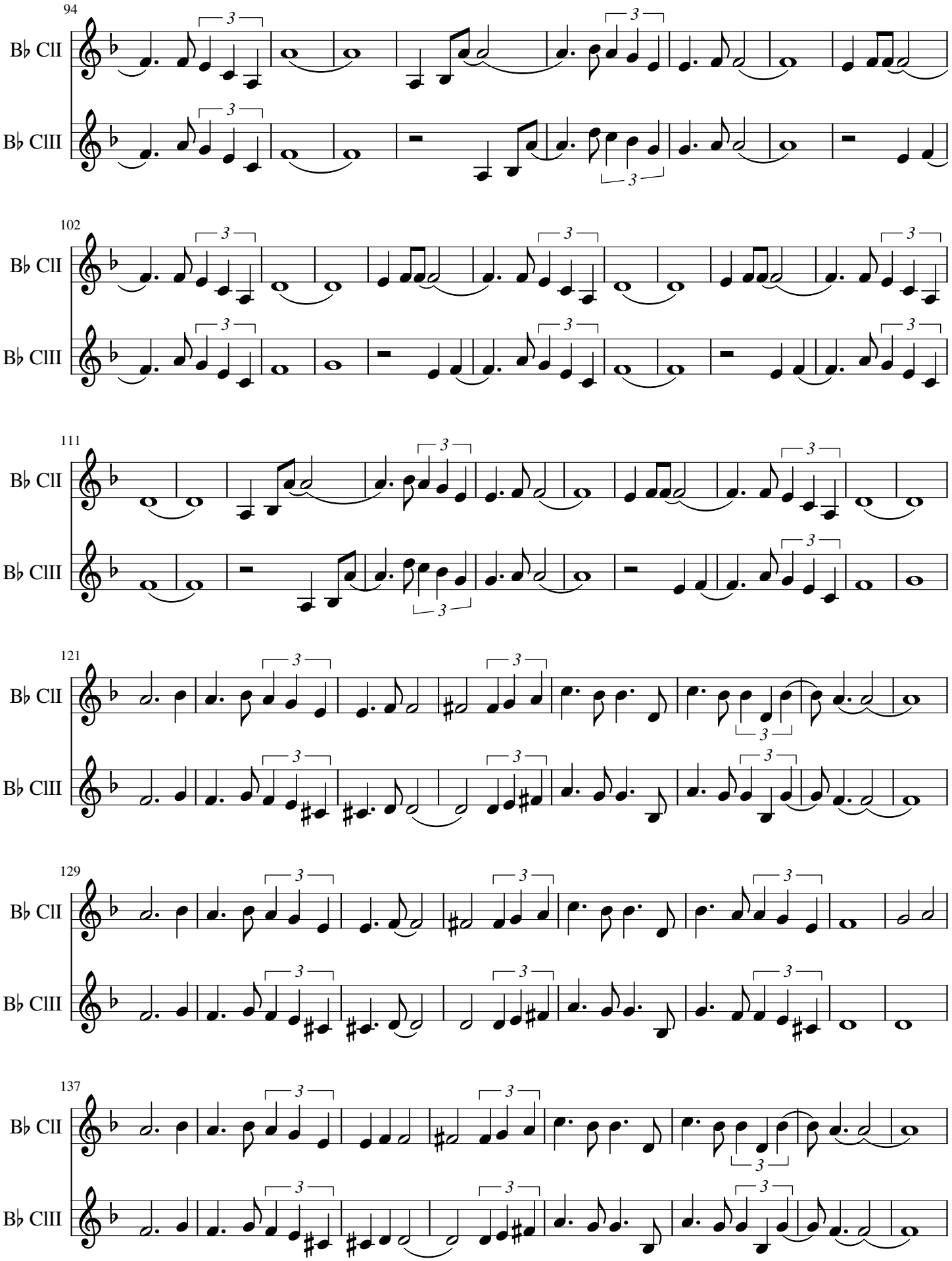
94
B♭ ClI
B♭ ClIII
102
B♭ ClI
B♭ ClIII
111
B♭ ClI
B♭ ClIII
121
B♭ ClI
B♭ ClIII
129
B♭ ClI
B♭ ClIII
137
B♭ ClI
B♭ ClIII

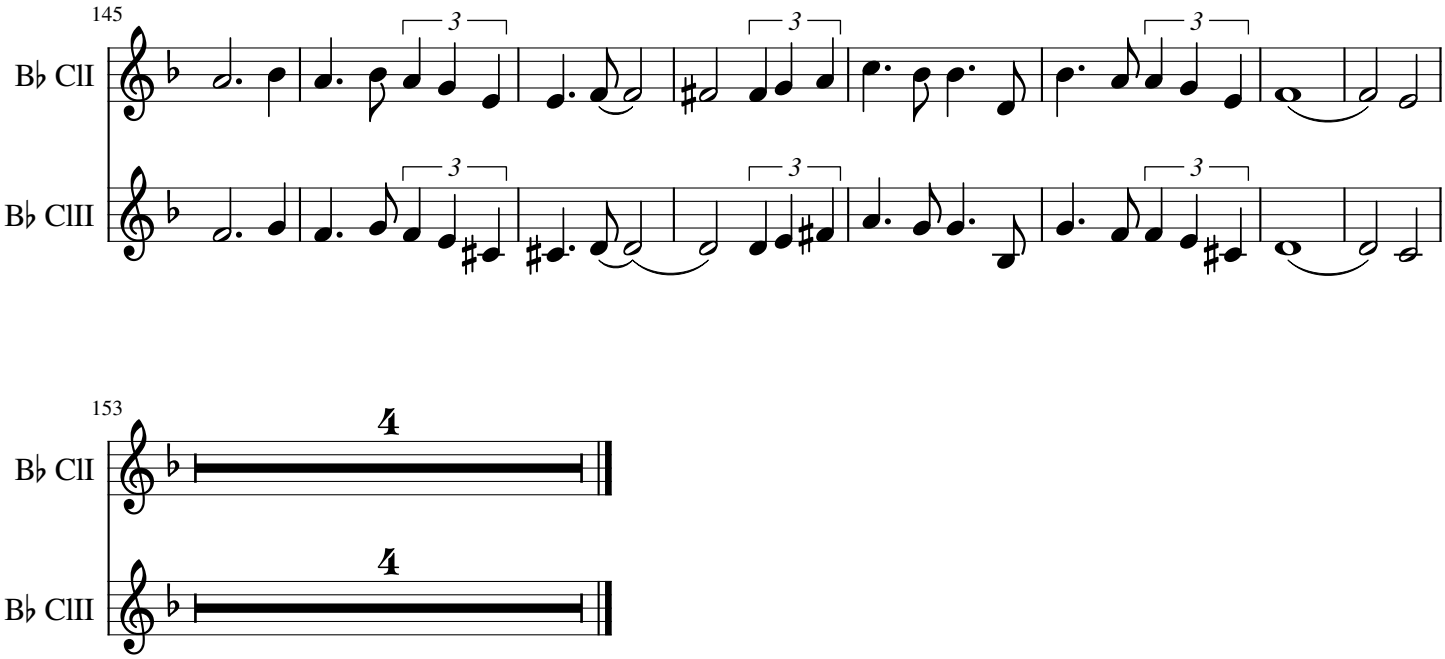
145
B♭ ClI
B♭ ClII
3
3
3
3
3
3

153
B♭ ClI
B♭ ClII
4
4